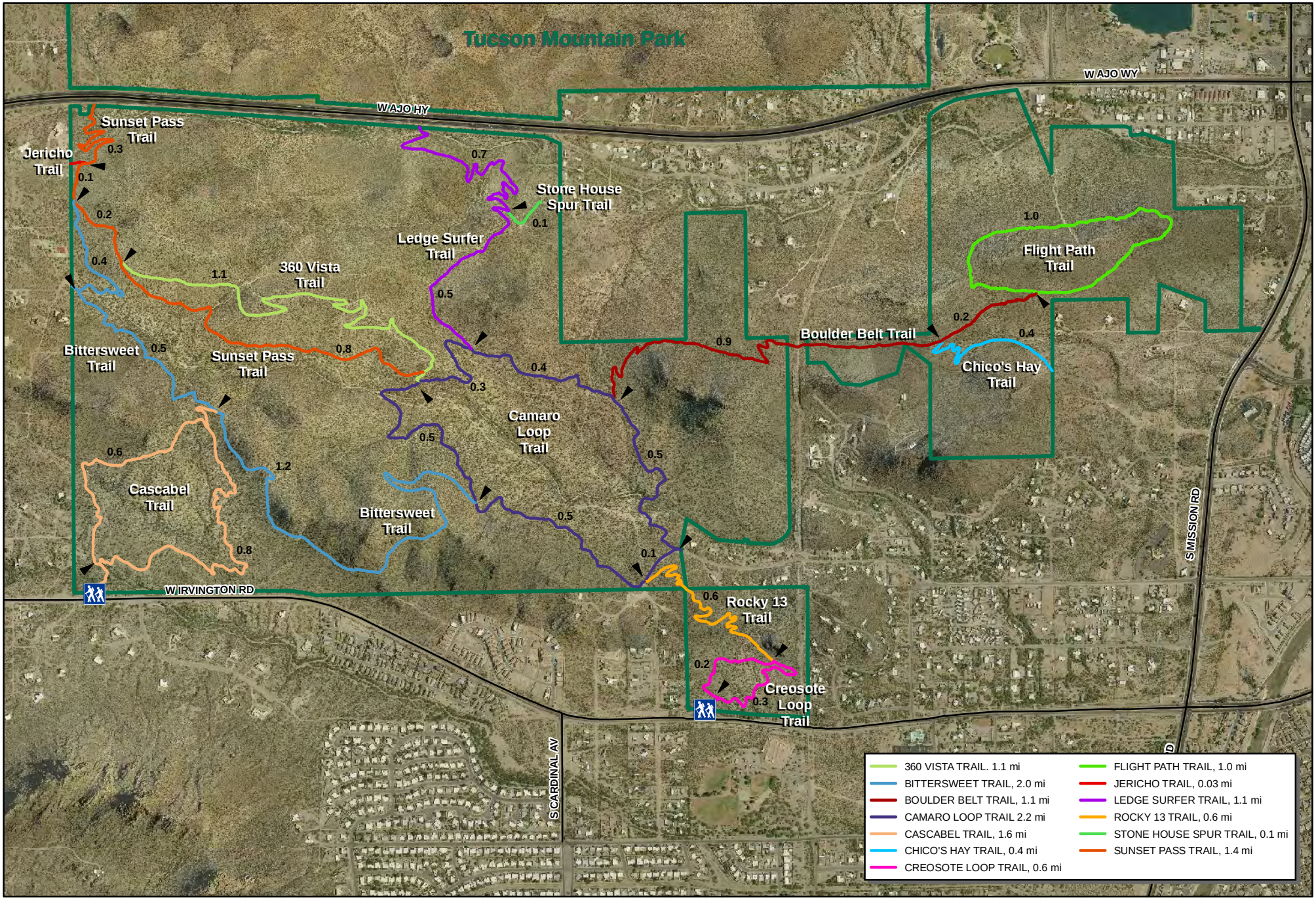

ROBLES PASS AT TUCSON MOUNTAIN PARK

Trailhead

0 500 1,000 2,000 Feet

Y:\Projects\Robles_Pass\RPPA_trails_miles_letter.mxd ©PCNRPR 12/2010 jlp