MISSION RIDGE PARK

3121 West Tucker Street • Tucson, AZ 85746

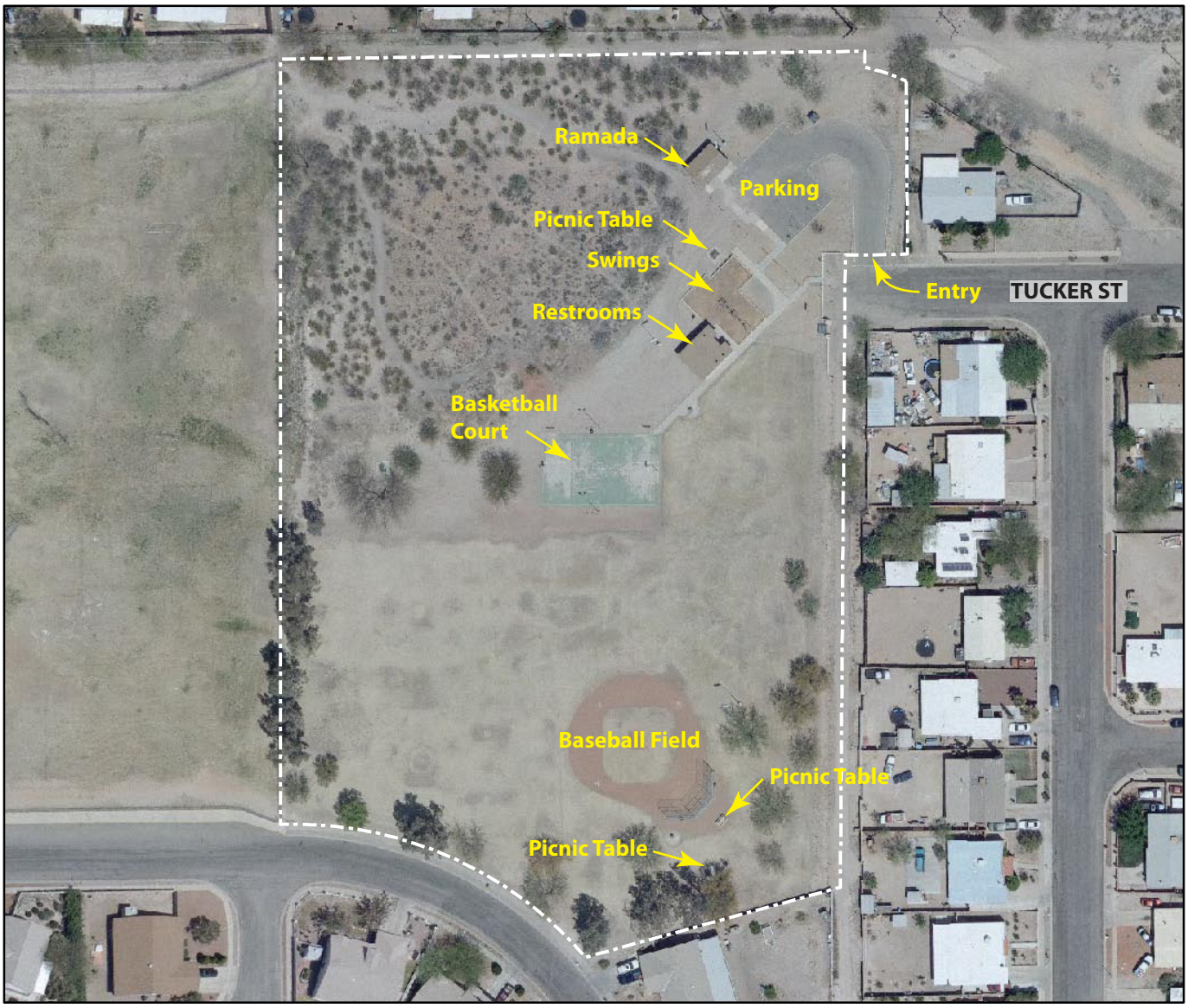

Park Facilities

Acreage: 6
baseball field
basketball court, lighted
drinking water
3 picnic tables
ramada with tables and grill
restrooms
swings

0 25 50 100
Feet

0 0.2 0.4
Miles

July 2009

Pima County Natural Resources,
Parks and Recreation
3500 West River Road
Tucson, AZ 85741

Phone: 520-877-6000 Fax: 520-877-6006
www.pima.gov/nrpr